

PLAT OF SURVEY

A PARCEL OF LAND BEING SITUATED IN THE SOUTHEAST QUARTER, SECTION 26,
TOWNSHIP 6 NORTH, RANGE 2 EAST, CENTER TOWNSHIP, WILLIAMS COUNTY, OHIO.

SURVEYED FOR: SM STARK HOLDINGS LLC

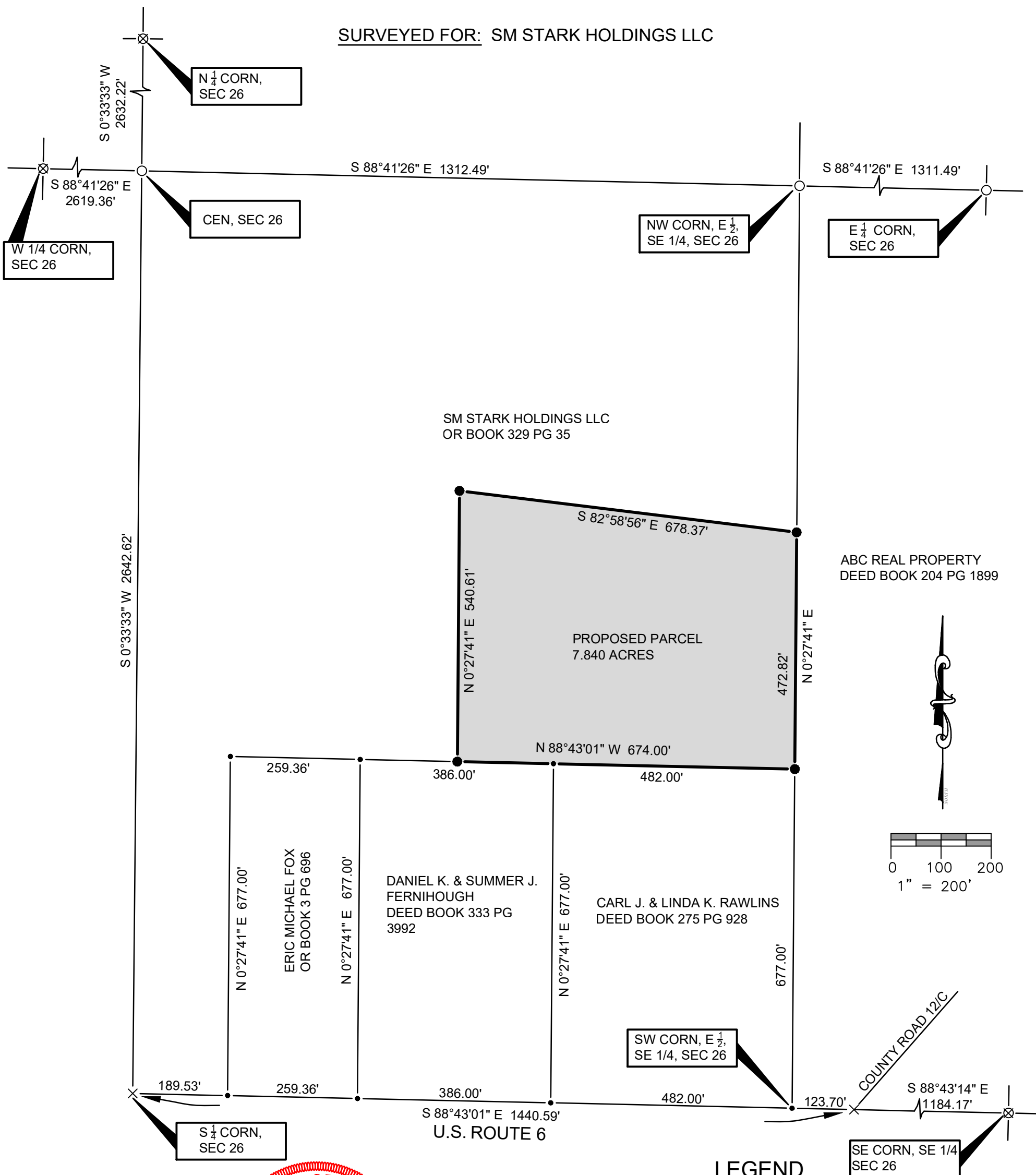

ABC REAL PROPERTY
DEED BOOK 204 PG 1899

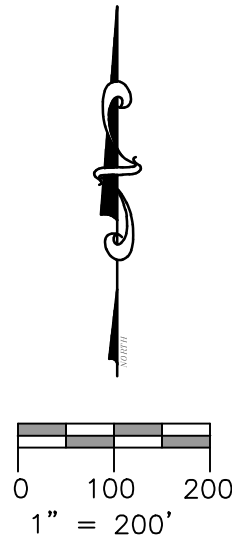

REFERENCE SURVEYS:
VOL. 27R PG. 231
VOL. 19R PG. 13
VOL. 20R PG. 111



- | | | | |
|-------|------------------------------------------------|-----|-------------------------------|
| ● | PLACED $\frac{5}{8}$ " REBAR W/CAP (BELL 6717) | ⊗ | FOUND RAILROAD SPIKE |
| × | FOUND P.K. NAIL | ○ | FOUND IRON PIN OR PIPE |
| —●— | POINT ESTABLISHED THIS SURVEY | ▲ | FOUND STONE |
| (R) | RECORDED DISTANCE FROM DEED | (M) | MEASURED DISTANCE THIS SURVEY |
| (MPS) | MEASURE DISTANCE PREVIOUS SURVEY | | |

LEGEND

I HEREBY CERTIFY THAT I HAVE SURVEYED THE PREMISES SHOWN ON THE PLAT ABOVE. ALL DIMENSIONS ARE SHOWN IN FEET AND DECIMALS THEREOF. SINCE THIS SURVEY DOES NOT INCLUDE A TITLE SEARCH, THERE COULD BE EASEMENTS OR OTHER ENCUMBRANCES UPON THE LAND WHICH ARE NOT SHOWN ON THIS SURVEY PLAT. IF THESE ARE REQUIRED, PLEASE FURNISH THE NECESSARY INFORMATION. THE BEARINGS SHOWN ON THE PLAT ABOVE ARE BASED ON STATE PLANE COORDINATES, SPC83, ZONE-OHIO NORTH. THIS SURVEY HAS BEEN FILED IN VOL. 28R PAGE 204 OF THE WILLIAMS COUNTY SURVEY RECORDS.

Dennis M. Bell

DENNIS M. BELL
REGISTERED SURVEYOR NO. 6717

JOB NO: 21-100

DATE: 11-11-2021

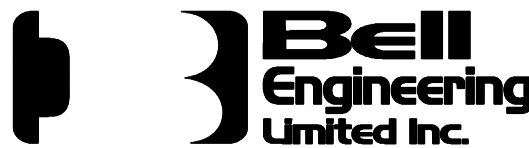

05691A State Route 15
P.O. Box 565
Bryan, OH 43506
419-636-2585
419-636-8434
bellengineeringlimited.com